



Department of Ophthalmology
Yenepoya Medical College
Yenepoya Deemed to be University
Derelakatte, Mangaluru

Under the aegis of KOS

Invites you to
Yen-Oph 13

CME on

Imaging in Ophthalmology

Sunday, 24th June, 2018

@ Auditorium, 8th Floor, EMD Building, Yenepoya Hospital, Deralakatte

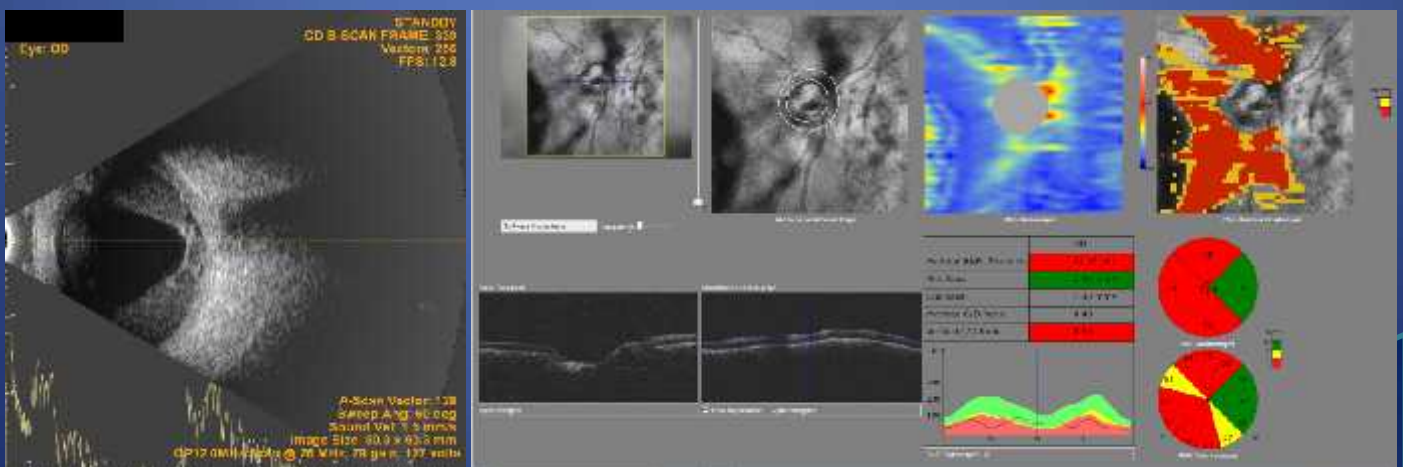

Dr. Cynthia Arunachalam
Organizing Chairperson

Dr. Rashmi S
Organizing Secretary

Time	Topic	Resource persons
Registration: 8-30 am to 9-00 am		
9.00 am – 9.45 am	CT versus MRI in Orbit & Neuro-ophthalmology	Dr. Devdas Acharya Professor & Head, Radiology, Yenepoya Medical College Mangalore
9.45 am - 10.30 am	B-Scan	Dr. Anupama B Associate Professor, Ophthalmology, Yenepoya Medical College, Mangalore
10.30 am - 11.15 am	Inauguration and Tea Break	
11.15 am- 12.00 pm	Imaging in Glaucoma	Dr. Sirish Nelivigi Consultant cataract and glaucoma Director of Nelivigi Eye Hospital Bangalore
12.00 pm- 12.45 pm	Retinal Imaging	Dr. Shailaja Bhat Shenoy Associate Professor, Ophthalmology Kasturba Medical College, Manipal
12.45 pm -1.30 pm	Imaging techniques in Cornea	Dr. Hariprasad Vokuda Consultant, Cornea & Refractive surgery Prasad Nethralaya, Udupi
1.30 pm -1.45 pm	Discussion	
1.45 pm	Lunch	

The Department of Ophthalmology has been consistent in conducting CME and Quiz programs. This is the 13th consecutive annual CME.

We strive to get eminent speakers in the sub-specialties to enrich the CMEs.

This year too, we present to you all a panorama of an emerging field in Ophthalmology: **"Imaging"**.

We expect the CME to be useful for post-graduate students as well as practitioners.

Hoping to see you all in large numbers.

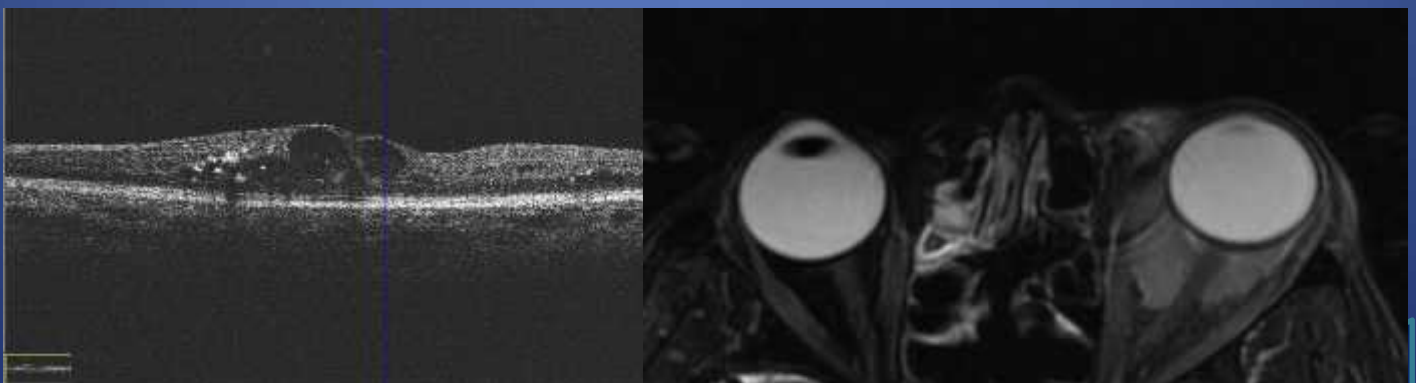

Please note:

Registration is complimentary but **compulsory for arranging logistics** (**#no-wasting-food-&-resources#**)

For registration contact through whatsapp/sms/email on or before 20th June:

Dr. Rashmi S: +91 94829 84897

Email: yenoph@gmail.com or oph@yenepoya.edu.in

Please send us the following details for registration:

Full Name, Affiliation, Veg/Non-Veg

